

CF Mag Stripe Reader Card™ 4E

*CompactFlash Card with Integrated Magnetic Stripe
Reader for Pocket PCs and Windows XP Notebook and
Tablet Computers*

User's Guide



socket®
Increasing Mobile
Productivity

Copyright Notice

Copyright © 2006 Socket Communications, Inc. All rights reserved.

Socket, the Socket logo and Battery Friendly are registered trademarks of Socket Communications, Inc. CF Mag Stripe Reader Card and SocketScan are trademarks of Socket Communications, Inc. All other brand and product names are trademarks of their respective holders.

The Socket CF Mag Stripe Reader Card includes technology licensed under United States Patent No. 5,902,991.

Reproduction of the contents of this manual without the permission of Socket Communications is expressly prohibited. Please be aware that the products described in this manual may change without notice.

Feel free to contact SOCKET COMMUNICATIONS at:

Socket Communications, Inc.
37400 Central Court
Newark, CA 94560
USA

Other than the above, Socket Communications can assume no responsibility for anything resulting from the application of information contained in this manual.

Please refrain from any applications of the Socket CF Mag Stripe Reader Card that are not described in this manual. Please refrain from disassembling the CF Mag Stripe Reader Card. Disassembly of this device will void the product warranty.

You can track new product releases, software updates and technical bulletins by visiting Socket's web page at: www.socketcom.com.

Table of Contents

COPYRIGHT NOTICE	2
1 INTRODUCTION	4
About the Software	4
System Requirements	4
Package Contents	5
Product Registration	5
Software Development Kit (SDK)	5
Third-Party Applications	5
Beep and LED Patterns	6
SocketScan Icon	6
2 SETUP FOR WINDOWS MOBILE	7
STEP 1: Uninstall Other Scanning Software	8
STEP 2: Install the Software	9
STEP 3: Insert the CF Mag Stripe Reader Card	11
STEP 4: Swipe Data into Your Application	12
OPTIONAL: Configure Prefix/Suffixes	14
OPTIONAL: Configure Sounds	15
3 SETUP FOR WINDOWS XP	16
STEP 1: Uninstall Any Scanning Software	17
STEP 2: Install the Software	17
STEP 3: Insert the CF Mag Stripe Reader Card	19
STEP 4: Complete the New Hardware Wizard	20
STEP 5: Swipe Data into Your Application	23
OPTIONAL: Configure SocketScan Settings	25
APPENDICES	
A SPECIFICATIONS	26
B ADVANCED SOFTWARE INSTALLATION	27
C TROUBLESHOOTING	28
D TECHNICAL SUPPORT	29
LIMITED WARRANTY	30
REGULATORY COMPLIANCE	32

1 | Introduction

The Socket CF Mag Stripe Reader Card 4E reads data from one, two, or three track magnetic stripes on ID cards, driver's licenses, or credit cards into a Pocket PC or Windows XP notebook or tablet computer. It's the perfect solution for mobile Point of Sale applications, whether you want to eliminate long lines inside a department store or need to process credit cards at outdoor events.



The Socket CF Mag Stripe Reader Card is great to use in conjunction with a cellular or wireless network. You can perform credit card authorizations, manage inventory and prices, and look up credit balances and other account information anywhere within the network coverage area. For security applications, set up a mobile authentication system that wirelessly accesses database records for identity verification.

The CF Mag Stripe Reader Card can also be used with voter registration cards, health cards, financial cards, and other identity documents.

Sleekly designed with no cables or batteries, the Socket CF Mag Stripe Reader Card works in the CompactFlash or PC Card slot of compatible mobile computers.

About the Software



SocketScan™ enters swiped data directly into any open Windows program, as if the data were manually typed — no custom programming is required. You can configure Prefix/Suffixes and assign a .WAV file to signify good data reads.

For software updates, visit: www.socketcom.com/support/support_bar.asp

System Requirements

Your mobile computer should meet these minimum requirements:

- Any of the following operating systems:
 - Windows Mobile 2003, 2003SE or 5.0
 - Windows XP or XP Tablet Edition
- Available CompactFlash or PC Card slot
(Operation in a PC Card slot requires a PC Card adapter)
- *Windows Mobile*: Software installation requires ActiveSync 4.0 or greater

Note for Windows Mobile:

- Download ActiveSync free from: www.socketcom.com/activesync.
- Alternatively, advanced users can install a CAB file. See Appendix B.

If your version of the CF Mag Stripe Reader Card does not include a PC Card adapter, you can purchase one separately from Socket's website, SKU# AC4001-979. www.socketcom.com/shop/

Package Contents

The CF Mag Stripe Reader Card package includes:

- CF Mag Stripe Reader Card
- *SocketScan Installation CD*
- Booklets with copyright, warranty, and regulatory compliance information

Product Registration

We highly recommend that all customers register their Socket products.

Registered users receive the following benefits:

- Priority for technical support
- Special offers for future products and product upgrades
- The latest new product information

Register online at: www.socketcom.com/prodreg.

Software Development Kit (SDK)

The CF Mag Stripe Reader Card uses the same SocketScan software and SDK used with all of Socket's data collection products, including bar code scanners and RFID products. The SocketScan SDK (not included) is required for more complex applications using parsed or encrypted data.

To learn about the SDK, visit: www.socketcom.com/embedded/socketscan.asp

Third-Party Applications

For information about third-party applications compatible with the Socket CF Mag Stripe Reader Card designed for health care, sales force automation, event/tradeshaw management, and other vertical markets, visit:

www.socketcom.com/solutions



Beep and LED Patterns

Note: The beep will come from the mobile computer, not the CF Mag Stripe Reader Card. Make sure mobile computer's sound is turned on.

Beep Pattern	LED Behavior	Meaning
4 Beeps	Blinking Green and Red	SocketScan detects the CF Mag Stripe Reader Card.
No Beep	Solid Green	The CF Mag Stripe Reader Card is ready to receive swiped data.
1 Beep	Momentarily OFF	Successful swipe.
3 Beeps	Red	Bad swipe. No data read.

SocketScan Icon

Note: The icon appears only when SocketScan is running. For Pocket PCs, the icon appears at the bottom of the Today screen.

Icon	Meaning.
	CF Mag Stripe Reader Card detected. SocketScan detects the card and is ready to receive swiped data.
	No device detected. The CF Mag Stripe Reader Card is either missing or improperly inserted.

2 | Setup for Windows Mobile

This chapter shows how to install, configure, and use the CF Mag Stripe Reader Card on a Pocket PC running Windows Mobile 2003, 2003SE or 5.0.

Support for square screens and landscape mode is included.

This chapter shows Pocket PC 2003 screens. Other Pocket PCs will have functionally equivalent screens except where otherwise noted.



Setup Summary

STEP 1: Uninstall other scanning software.

STEP 2: Install the software.

STEP 3: Insert the CF Mag Stripe Reader Card.

STEP 4: Swipe data into your application!

OPTIONAL:

- Configure prefix/suffixes.
- Configure sounds.

STEP 1: Uninstall Other Scanning Software

Delete any bar code scanning software you may already have installed in your Pocket PC, using either of two methods.

OPTION 1: Uninstall Directly from the Pocket PC

1. Make sure the bar code scanning software is closed, and remove the CF Mag Stripe Reader Card from your Pocket PC.
2. Tap **Start | Settings**. Tap on the **System** tab or **Control Panel**.
3. Tap on the **Remove Programs** icon.
4. Select the bar code scanning software, then tap **Remove**.
5. Tap **Yes** to confirm removal of the program.

OPTION 2: Uninstall via ActiveSync

1. Make sure the bar code scanning software is closed, and remove the CF Mag Stripe Reader Card from your Pocket PC.
2. Use ActiveSync and a serial/Ethernet/USB cable or cradle to make an active connection between your Pocket PC and a host PC.
3. On the host PC, open Microsoft ActiveSync.
4. Click **Tools | Add/Remove Programs**.
5. Select the bar code scanning software and click **Remove**.
6. In the confirmation screen, click **OK**.
7. The next dialog will ask if you want to remove the software from your host PC as well.
 - Click **NO** to keep a copy of the software on the host PC that can later be re-installed onto a Pocket PC.
 - Click **YES** to remove the software from the host PC.

STEP 2: Install the Software

Advanced Users: Refer to Appendix B for CAB file installation instructions.

1. Make sure you have ActiveSync 4.0 or greater. You can download it free from: www.socketcom.com/activesync
2. Use ActiveSync and a serial/USB cable or cradle to make an active connection between the Pocket PC and a host PC.

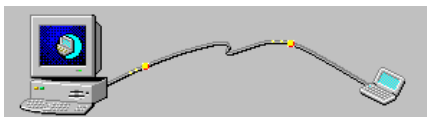

ActiveSync should report that you have connected.

3. Insert the installation CD into the CD drive of the host PC. Use **My Computer** or **Windows Explorer** to access your CD drive. In the CD contents, click on **Setup**.



Note: If you downloaded the software from Socket's website, extract the contents and click on Setup.

4. The SocketScan Setup Center will appear in your web browser. Read the information in the welcome screen, then scroll down to click **next** at the bottom of the screen.
 - Read the information in the welcome screen, then scroll down to click **next**.
 - In the Main Page, click **Install Software**.
 - In the Installation Page, click **Windows CE**.

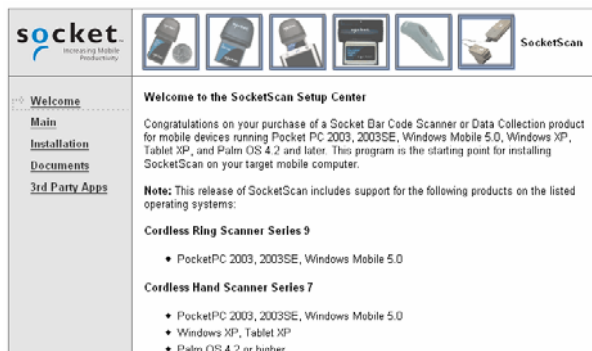

5. In the File Download screen, click Run.

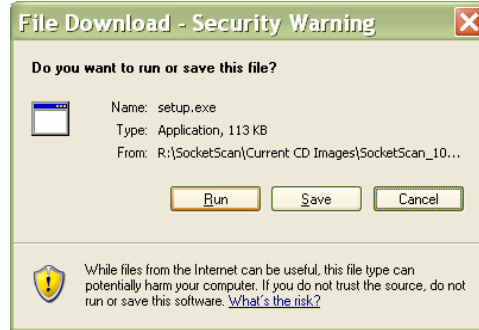

6. In the Security Warning screen, click Run.



7. The installation wizard will begin. Follow the wizard to install the software.

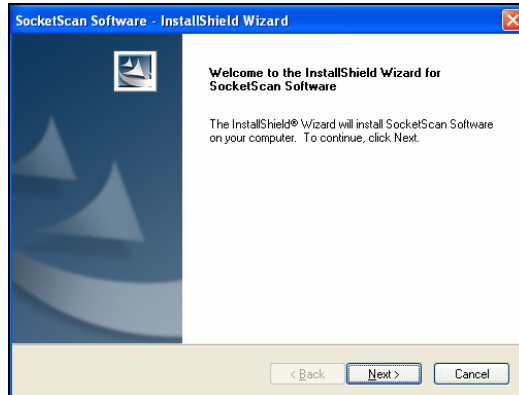

- If your device warns that the software comes from an unknown publisher, tap Yes to continue installation.

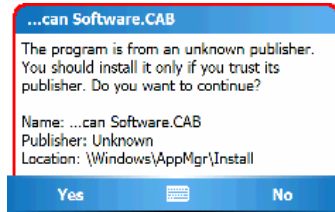

- When software installation is complete, you will be prompted to remove the device from the cradle and soft reset. Tap ok.

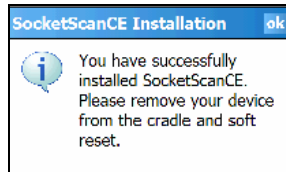

- Windows Mobile 5.0: The next screen will report that installation was successful. Tap ok.

- Remove the Pocket PC from the cradle. Soft reset the Pocket PC by pressing the reset button.

IMPORTANT! Soft reset your Pocket PC, or some icons will not appear properly.

STEP 3: Insert the CF Mag Stripe Reader Card

Plug directly into a CompactFlash slot.



OR



Insert into an adapter, then plug the combined unit into a PC Card slot.

STEP 4: Swipe Data into Your Application

1. Tap Start | Programs | SocketScan.



SocketScan

2. The Pocket PC will beep several times, and the LED will blink several times to indicate that the device has been initialized. The LED will remain green to indicate that it is ready to read data.

At the bottom of the Today screen, make sure the SocketScan icon shows a picture of an ID card to indicate that SocketScan has detected the CF Mag Stripe Reader Card..



Note:

- *If the Pocket PC does not beep, the LED does not blink, and/or the SocketScan icon shows a crossed-out bar code, make sure the CF Mag Stripe Reader Card is correctly inserted into the Pocket PC slot. Push it in all the way.*
 - *The Pocket PC sound must be turned on for beeps to be heard.*
3. Start the Windows application that you want to receive the data (e.g., Excel, Notepad, etc.). Make sure a document or spreadsheet is open. Place the cursor where you want the swiped data to go.

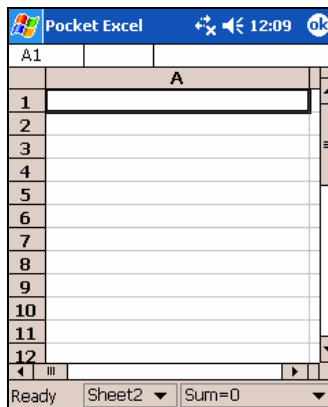

Note: If using Excel, you may want to increase the column width to fit the data.

- Swipe a card through the reader, with the magnetic stripe face down. Swipe smoothly in one motion, making sure the card is pressed flush against the slot for the entire length of the card. You can swipe the card either right-to-left or left-to-right.



- When data is read, the LED will turn off momentarily before turning green again, and the Pocket PC will beep once. Additionally, data will appear in your document.

If no data was read, the LED will turn red, and the Pocket PC will beep three times.

- After data is read, it should appear in your document. The cursor will automatically advance to the next line or cell, ready for the next swipe.

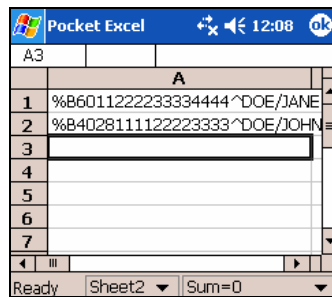

Note: If your Pocket PC enters sleep mode when SocketScan is running, press the ON button to restart SocketScan and initialize the reader card.

OPTIONAL: Configure Prefix/Suffixes

The SocketScan applet lets you specify prefix and/or suffix characters to be added automatically to swiped data. This helps to further eliminate manual data entry.

1. Tap on the SocketScan icon. In the pop-up menu, tap Prefix/Suffix.

Note: You can configure prefix/suffixes whether or not the CF Mag Stripe Reader Card is inserted into your Pocket PC.

2. In the pop-up menu, select Prefix/Suffix...



3. In the screen that appears, enter the characters you want to be appended to each swipe of data (128 character maximum). Tap ok.

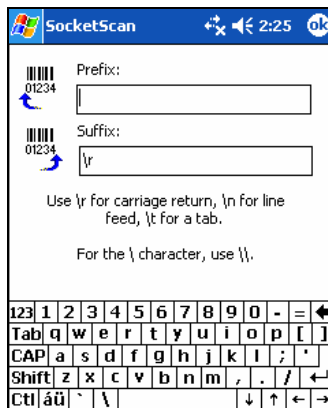

Note: Only printable ASCII characters can be used as prefixes or suffixes.

Note: The default suffix is a carriage return.

OPTIONAL: Configure Sounds

The SocketScan Sounds applet lets you choose any WAV sound file saved to be played to indicate a successful swipe.

1. Tap on the SocketScan icon at the bottom of the Today screen. In the pop-up menu, tap **Sounds...**

Note: You can configure sounds whether or not the CF Mag Stripe Reader Card is inserted into your Pocket PC.

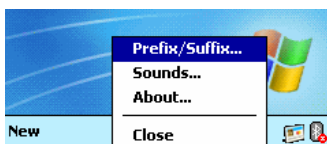

2. In the screen that appears, select a sound for indicating successful swipes. Tap ok.

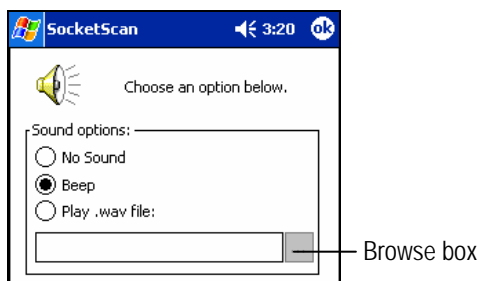

If you want to play a .WAV file, copy the file to the *My Documents* folder. In the SocketScan sound configuration screen, select **Play .wav file** and tap the browse button (three dots). Browse to select the .WAV file in your *My Documents* folder.

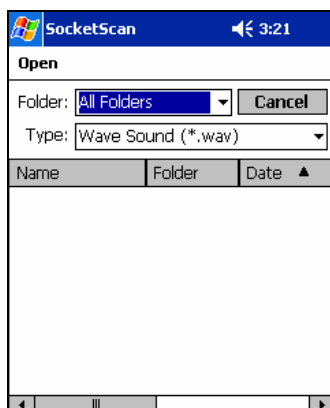

3 | Setup for Windows XP

This chapter shows how to install, configure, and use the CF Mag Stripe Reader Card for use with a Windows XP notebook or tablet computer.

This chapter shows Windows XP screens. Windows XP Tablet Edition will have functionally equivalent screens except where otherwise noted.



Setup Summary

STEP 1: Uninstall other scanning software.

STEP 2: Install the software.

STEP 3: Insert the CF Mag Stripe Reader Card.

STEP 4: Complete the new hardware wizard.

STEP 5: Swipe data into your application!

OPTIONAL:

- Configure prefix/suffixes.
- Configure sounds.

STEP 1: Uninstall Any Scanning Software

Delete any bar code scanning software you may already have installed in your computer, including software from other companies.

1. Make sure the bar code scanning software is closed, and remove the CF Mag Stripe Reader Card from your computer.
2. Click Start | Control Panel | Add or Remove Programs.
3. Select the bar code scanning software from the list. Click Change/Remove.
4. Click Yes to confirm removal of the program.

STEP 2: Install the Software

1. Insert the installation CD into the CD drive of your computer. Use My Computer or Windows Explorer to access your CD drive. In the CD contents, click on Setup.



Note: If you downloaded the software from Socket's website, extract the contents and click on Setup.

2. The SocketScan Setup Center will appear in your web browser. Read the information in the welcome screen, then scroll down to click **next** at the bottom of the screen.
 - Read the information in the welcome screen, then scroll down to click **next**.
 - In the Main Page, click **Install Software**.
 - In the Installation Page, click **Windows XP**.

		SocketScan
Welcome	Welcome to the SocketScan Setup Center	
Main	Congratulations on your purchase of a Socket Bar Code Scanner or Data Collection product for mobile devices running Pocket PC 2003, 2003SE, Windows Mobile 5.0, Windows XP, Tablet XP, and Palm OS 4.2 and later. This program is the starting point for installing SocketScan on your target mobile computer.	
Installation	Note: This release of SocketScan includes support for the following products on the listed operating systems:	
Documents	Cordless Ring Scanner Series 9	
3rd Party Apps	• PocketPC 2003, 2003SE, Windows Mobile 5.0	
	Cordless Hand Scanner Series 7	
	• PocketPC 2003, 2003SE, Windows Mobile 5.0	
	• Windows XP, Tablet XP	
	• Palm OS 4.2 or higher	

3. In the File Download screen, click Run.

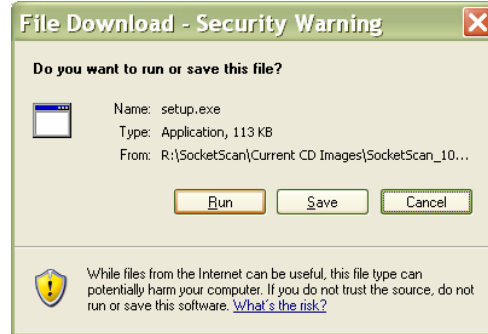

4. In the Security Warning screen, click Run.



5. The software installation will begin. Follow the wizard to install the software.

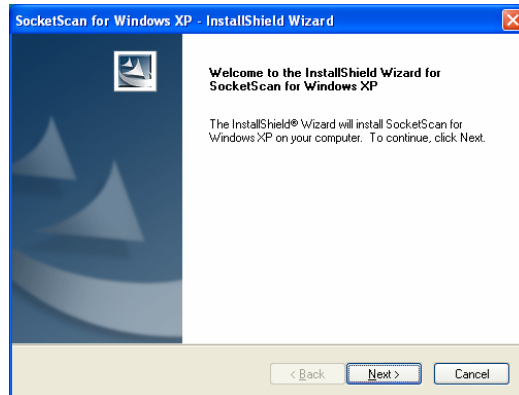

6. When software installation is complete, you will be prompted to restart your computer. Click OK.

STEP 3: Insert the CF Mag Stripe Reader Card

1. Insert the CF Mag Stripe Reader Card into a CF-to-PC Card adapter.



2. Insert the combined unit into the PC Card (PCMCIA) slot of your computer.



*Note: To remove the Socket CF Mag Stripe Reader Card, click on the Remove PC Card icon at the bottom of the screen. In the screen that appears, select the CF Mag Stripe Reader Card and click **Stop**. After your computer reports that it is safe to remove the card, use your computer's card eject button to eject the card out of the slot.*



STEP 4: Complete the New Hardware Wizard

- 1. After you insert the CF Mag Stripe Reader Card into your computer, the Found New Hardware Wizard will automatically launch. In the first screen, select **No, not this time** and click **Next**.



- 2. In the next screen, select **Install from a list or specific location**. Click **Next**.

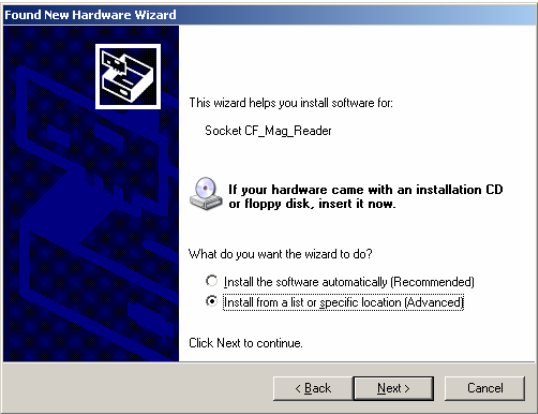

3. In the next screen, enter the following settings:

- Select **Search for the best driver in these locations.**
- Uncheck **Search removable media.**
- Check **Include this location in the search** and click **Browse.**

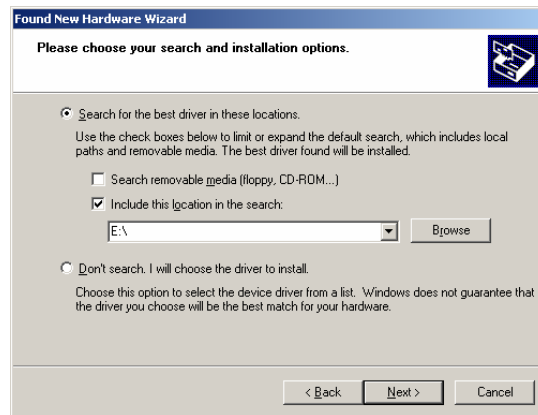

4. Browse to the following folder:

C:\Program Files\Socket Communications, Inc.\SocketScanXP 6.1.0.
Click OK.

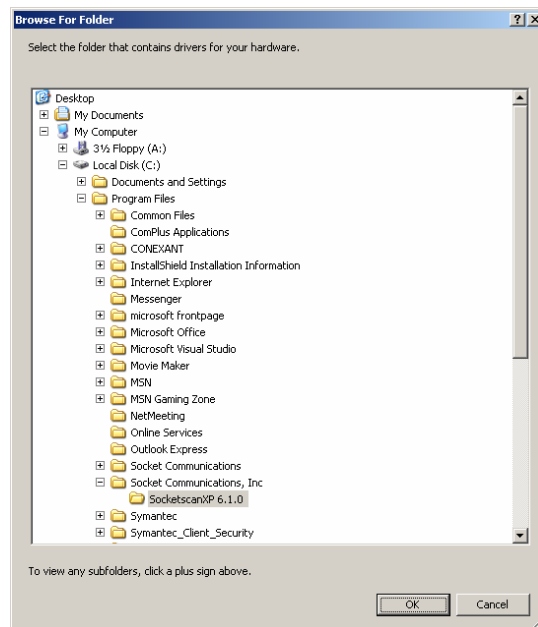

5. The path to the SocketScanXP 6.1.0 folder should appear in the field.
Click Next.

- The next screen will warn that the software has not passed Windows logo testing. Click **Continue Anyway**.



- Installation will begin. After installation is complete, in the last screen, click **Finish**.

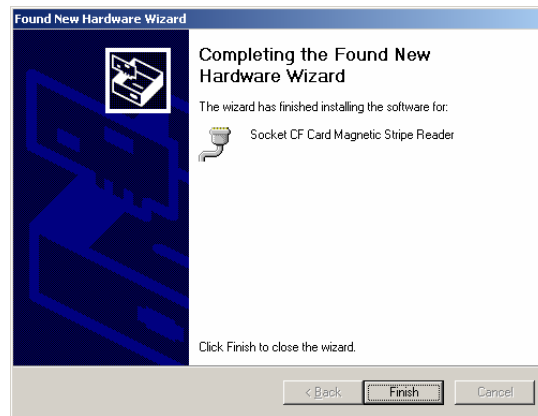

STEP 5: Swipe Data into Your Application

1. Start SocketScan. Click on the SocketScanXP icon on your desktop, or click Start | All Programs | SocketScan.



2. The computer will beep a few times, and the LED will blink twice to indicate that the device has been initialized. Afterwards, the LED will remain green to indicate that it is ready to read data.

Make sure the SocketScan icon at the bottom of your screen shows the picture of an ID card to indicate that SocketScan detects the device.



Note:

- If the computer does not beep, the LED does not blink and/or the SocketScan icon shows a crossed-out bar code, make sure the CF Mag Stripe Reader Card is correctly inserted into the Pocket PC slot. Push it in all the way.
 - The Pocket PC sound must be turned on for beeps to be heard.
3. Start the Windows application that you want to receive the data (e.g., Excel, Notepad, etc.). Make sure a document or spreadsheet is open. Place the cursor where you want swiped data to go.

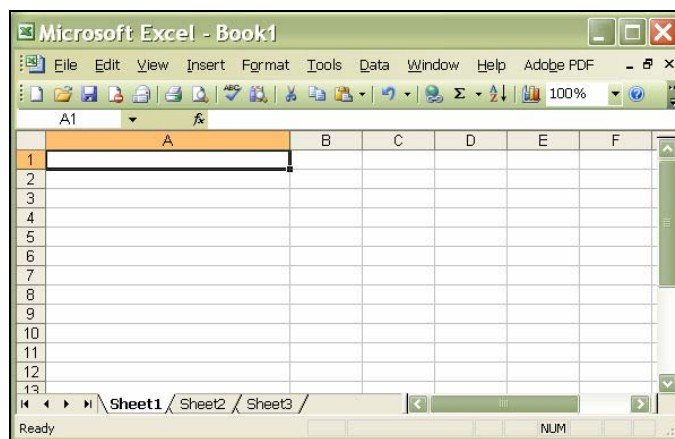

Note: If using Excel, you may want to increase the width of the column to fit the data.

4. Swipe a card through the reader, with the magnetic stripe facing the Socket logo. Swipe smoothly in one motion, making sure the card is pressed flush against the slot for the entire length of the card. You can swipe the card in either direction.



5. When data is read, the LED will turn off momentarily before turning green again, and the computer will beep once. Additionally, data will appear in your document.

If no data was read, the LED will turn red, and the computer will beep three times.

6. After data is read, it should appear in your document. The cursor will automatically advance to the next line or cell, ready for the next swipe.

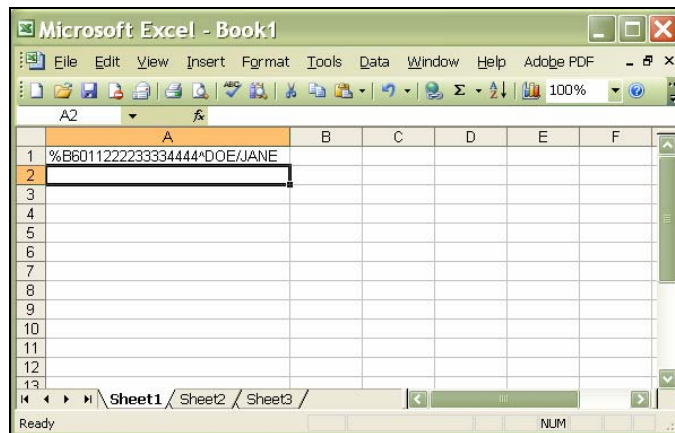

OPTIONAL: Configure SocketScan Settings

Note: The Socket CF Mag Stripe Reader Card does not need to be inserted into the computer in order to change the sound or prefix/suffix.

1. Click on the SocketScan icon. In the pop-up menu, click Settings.

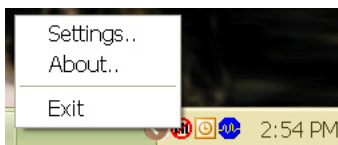

2. Enter the following settings:

- **Good read notification sound:** Select which sound, that you would like the computer to play to indicate that data has successfully been read. If you select Play a .WAV file, click Browse to select the file.
- **Prefix/Suffix:** Enter characters that you would like to be added before and/or after each swipe of data (128 character maximum, only printable ASCII characters). The default suffix is a carriage return.

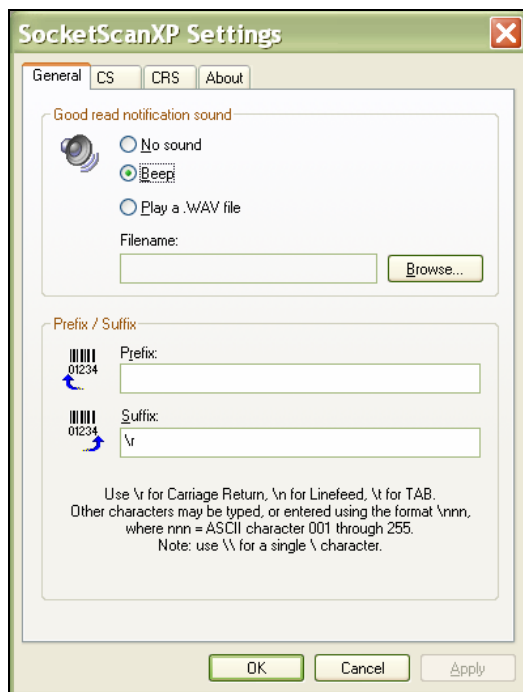

3. Click OK.

Note: The CS and CRS tabs do not apply to the CF Mag Stripe Reader Card.

Appendix A

Specifications

Physical Characteristics:

L x W x H: 2.7 x 2.2 x 1.3 inches (69 x 55 x 34 mm)
Total Mass: Approx. 1.73 oz (49 g)

Power Consumption (with 3.3 V):

Standby: 7 mA (23.1 mW)
Maximum: 12 mA (39.6 mW)

Environmental Conditions:

Operating Temperature: +14 to +140°F (-10 to +60°C)
Operating Relative Humidity: 10-90% non-condensing

Operating System Support:

- Windows Mobile 2003, 2003SE, 5.0
- Windows XP and XP Tablet Edition

Interface Standards: CompactFlash Type I

Baud Rate: 19,200 bps

Mag Stripe Reader Data Structure: STX, DATA, CR, LF
SocketScan and SDK Data Structure: DATA

Magnetic Card Format: ISO TK1&2&3

Card Swiping Speed: 3-50 ips

Card Swiping Direction: Bi-directional

Included Software:

- Installation utility
- SocketScan™ with keyboard emulation

Warranty: Two years

Certification: FCC: Part 15, Class B, CE: EN55024:1998

SocketScan SDK for Windows available for developers. Please visit:
www.socketcom.com/embedded/socketscan.asp?Status=Developer

Appendix B

Advanced Software Installation

for Windows Mobile

Advanced Users Only!

If you do not want to use the application installer to install Socket's modem software, you can install the software from a CAB (cabinet) file. A CAB file contains all the software and drivers needed to install your product on a particular Pocket PC platform.

CAB files are available both on the installation CD (in the CABs folder) and online at: www.socketcom.com/support/support_bar.asp?Type=MagStripe

In order to install the CAB file, you need a way to transfer the CAB file to your Pocket PC, such as:

- Use Microsoft ActiveSync to transfer the CAB file to your Pocket PC. Windows Mobile 5.0 devices require ActiveSync 4.0 or greater.
 - Use a memory card reader to save the CAB file from your desktop PC to a memory card, then insert the memory card into your Pocket PC.
 - If your Pocket PC has Internet access, download the CAB file directly from Socket's website to your Pocket PC.
1. Transfer the correct CAB file to your Pocket PC. Refer to the chart below to determine the correct CAB file for your Pocket PC. If transferring the CAB file with ActiveSync or downloading the CAB file directly to your Pocket PC, remember where you save the file.

Pocket PC Version	CAB File
2005 (Windows Mobile 5.0)	Output.PPC2005ARMV4I
2003/2003SE	Output.PPC2203ARMV4

2. Tap **Start | Programs | File Explorer**.
3. Use File Explorer to browse to the CAB file. Tap on the CAB file.
4. The CAB file will start installing on your Pocket PC. Follow the instructions on your device screen to install the software.
5. Your device may warn that the CAB file comes from an unknown publisher. Tap **Yes** to continue installation.
6. After software installation, soft reset the device by pressing the reset button.

Appendix C

Troubleshooting

For help on SocketScan on a Pocket PC, tap Start | Help.

SYMPTOM: I get the “No Card Detected”  icon in the task tray and can't swipe any data.

POSSIBLE REASON	SOLUTION
Your mobile computer does not recognize the CF Mag Stripe Reader Card.	Make sure the CF Mag Stripe Reader Card is inserted properly. If necessary, remove and reinsert. If using battery power on a Pocket PC, be sure to tap Yes if asked if you want to use battery power.

SYMPTOM: When I try to swipe data, no data appears on my screen.

POSSIBLE REASON	SOLUTION
The magnetic stripe is facing up.	While swiping the card, make sure the magnetic stripe is facing down.
The magnetic stripe is damaged.	Try swiping another card in good condition.
The magnetic stripe uses an incompatible format.	The CF Mag Stripe Reader Card can only read magnetic cards with the ISO TK1&2&3 formats.

Appendix D

Technical Support

If you have trouble installing or using CF Mag Stripe Reader Card, Socket has two technical support resources to help you. Please note that technical support is available in English only.

1. **Socket On-Demand Support (SOS)**

Socket On-Demand Support is an interactive technical support program. SOS provides immediate service and is the best place to start for technical support. To access SOS, visit: www.socketcom.com/support. Click on the SOS icon.



If SOS cannot solve your problem, end the session by submitting an email inquiry to a Socket technical support engineer as prompted. Your interactive session will be saved for reference.

2. **Live Technical Support**

IMPORTANT! To obtain technical support, you must first register your product online at www.socketcom.com/prodreg.

After you register your product, log in, click on the Technical Support tab, and click New Trouble Ticket. Follow the online process to submit an email request for technical support.

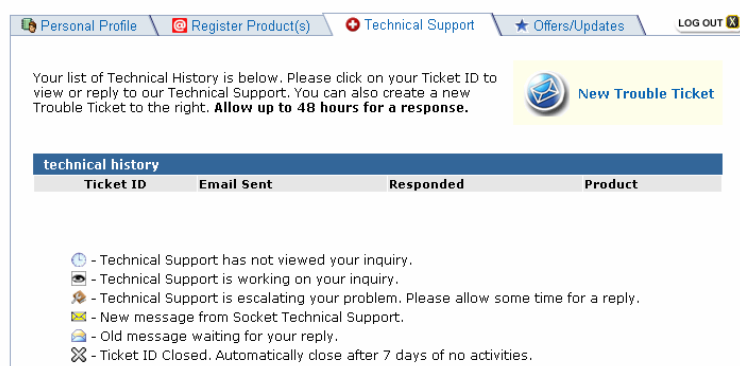

Your list of Technical History is below. Please click on your Ticket ID to view or reply to our Technical Support. You can also create a new Trouble Ticket to the right. **Allow up to 48 hours for a response.**

technical history			
Ticket ID	Email Sent	Responded	Product

🕒 - Technical Support has not viewed your inquiry.
👤 - Technical Support is working on your inquiry.
🔥 - Technical Support is escalating your problem. Please allow some time for a reply.
✉️ - New message from Socket Technical Support.
📧 - Old message waiting for your reply.
🔒 - Ticket ID Closed. Automatically close after 7 days of no activities.

If we are unable to resolve your support inquiry via email, we can arrange for a technical support representative to call you at a specific time.

Please refrain from disassembling the CF Mag Stripe Reader Card. Disassembly of this device will void the product warranty.

Limited Warranty

Socket Communications Incorporated (Socket) warrants this product against defects in material and workmanship, under normal use and service, for the following period from the date of purchase:

CF Mag Stripe Reader Card: Two years

Incompatibility is not a defect covered by Socket's warranty. During the warranty period, Socket will, at its option, repair or replace the defective product at no charge when furnished with proof of retail purchase, provided that you deliver the product to Socket or to an authorized Socket Service Center.

The returned product must be accompanied by a return material authorization (RMA) number issued by Socket or by Socket's Authorized Service Center. If you ship the product, you must use the original container or equivalent and you must pay the shipping charges to Socket. Socket will pay shipping charges back to any location in the contiguous United States. This warranty applies only to the original retail purchaser and is not transferable.

Socket may, at its option, replace or repair the product with new or reconditioned parts and the returned product becomes Socket's property. Socket warrants the repaired or replaced products to be free from defects in material or workmanship for ninety (90) days after the return shipping date, or for the duration of the original warranty period, whichever is greater.

This warranty does not cover the replacement of products damaged by abuse, accident, misuse or misapplication, nor as a result of service or modification other than by Socket.

SOCKET IS NOT RESPONSIBLE FOR INCIDENTAL OR CONSEQUENTIAL DAMAGES RESULTING FROM BREACH OF ANY EXPRESS OR IMPLIED WARRANTY, INCLUDING DAMAGE TO PROPERTY AND, TO THE EXTENT PERMITTED BY LAW, DAMAGES FOR PERSONAL INJURY. THIS WARRANTY IS IN LIEU OF ALL OTHER WARRANTIES INCLUDING IMPLIED WARRANTIES OF MERCHANTABILITY AND FITNESS FOR A PARTICULAR PURPOSE.

Some states do not allow limitation of implied warranties, or the exclusion or limitation of incidental or consequential damages, so that the above limitations or exclusions may not apply to you. This warranty gives you specific legal rights and you may also have other rights which vary from state to state.

This product may contain fully tested, recycled parts, warranted as if new.

For warranty information, please call (510) 744-2700.

Limited Software Warranty

LIMITED WARRANTY. SOCKET warrants that the original disk or CD ROM is free from defects for 90 days from the date of delivery of the SOFTWARE.

CUSTOMER REMEDIES. SOCKET'S entire liability and your exclusive remedy shall be, at SOCKET'S option, either (a) return of the price paid or (b) replacement of the SOFTWARE which does not meet SOCKET'S Limited Warranty and which is returned to SOCKET with a copy of your receipt. Any replacement SOFTWARE will be warranted for the remainder of the original warranty period or 30 days, whichever is longer. THESE REMEDIES ARE NOT AVAILABLE OUTSIDE OF THE UNITED STATES OF AMERICA.

NO OTHER WARRANTIES. SOCKET disclaims all other warranties, either express or implied, including but not limited to implied warranties of merchantability and fitness for a particular purpose, with respect to the SOFTWARE and the accompanying written materials. This limited warranty gives you specific legal rights. You may have others which vary from state to state.

NO LIABILITY FOR CONSEQUENTIAL DAMAGES. In no event shall SOCKET or its suppliers be liable for any damages whatsoever (including, without limitation, damages for loss of business profits, business interruption, loss of business information, or other pecuniary loss) arising out of the use of or inability to use the SOFTWARE, even if SOCKET has been advised of the possibility of such damages. Because some states do not allow the exclusion or limitation of liability for consequential or incidental damages, the above limitation may not apply to you.

EXPORT LAW ASSURANCES. You may not use or otherwise export or reexport the SOFTWARE except as authorized by United States law and laws of the jurisdiction in which the SOFTWARE was obtained. In particular, but without limitation, none of the SOFTWARE may be used or otherwise exported or reexported (a) into (or to a national or resident of) a United States embargoed country or (b) to anyone on the U.S. Treasury Department's list of Specially Designated Nationals or the U.S. Department of Commerce's Table of Denial Orders. By using the SOFTWARE, you represent and warrant that you are not located in, under control of, or a national or resident of any such country or on any such list.

GOVERNMENT END USERS. If the SOFTWARE is supplied to the U. S. Government, the SOFTWARE is classified as "restricted computer software" as defined in clause 52.227-19 of the FAR. The U. S. Government's rights to the SOFTWARE are as provided in clause 52.227-19 of the FAR.

CONTROLLING LAW AND SEVERABILITY. This License shall be governed by the laws of the United States and the State of California. If for any reason a court of competent jurisdiction finds any provision, or portion thereof, to be unenforceable, the remainder of this License shall continue in full force and effect.

Regulatory Compliance

This equipment has been tested and found to comply with the limits for a Class B digital device, pursuant to Part 15 of the FCC rules. This equipment is also CE EN55024:1998 and C-TICK compliant. These limits are designed to provide reasonable protection against harmful interference when the equipment is operated in a commercial environment.

This equipment generates, uses, and can radiate radio frequency energy and, if not installed and used in accordance with the instruction manual, may cause harmful interference to radio communications. Operation of this equipment in a residential area may cause harmful interference in which case the user will be required to correct the interference at his or her own expense.

If this equipment does cause harmful interference to radio or television reception, which can be determined by turning the equipment off and on, the user may try to correct the interference by doing any of the following:

- Reorient or relocate the receiving antenna of the radio or television.
- Increase the distance separating the equipment and the receiver.
- Connect the equipment to an outlet on a different branch circuit than that of the receiver.
- Consult the dealer or an experienced radio/TV technician for help.

The user may find the following booklet helpful:

How to Identify and Resolve Radio-TV Interference Problems

This booklet is available from the U.S. Government Printing Office, Washington, D.C. 20402

DISPOSAL OF WASTE EQUIPMENT BY USERS IN PRIVATE HOUSEHOLDS: This product must not be disposed of with your other household waste. It is your responsibility to dispose of your waste equipment by handing it over to a designated collection point for the recycling of waste electrical and electronic equipment.



